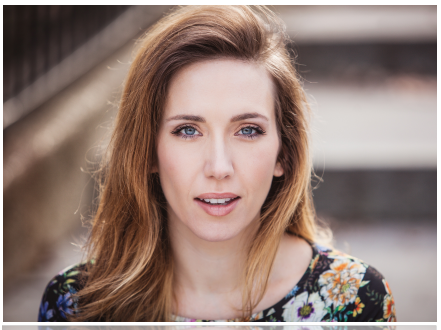

Caitlin McKechney, mezzo

www.caitlinmckechney.com caitlin.mckechney@gmail.com 224-214-7335
Management: Encompass Arts (www.encompassarts.com)
Kathy Olsen (kathy@encompassarts.com)

Opera

Lilli Vanessi (upcoming)	Kiss Me Kate	North Street Theater	2018
Lureen+ (upcoming)	Brokeback Mountain	New York City Opera	2018
Carmen	Carmen	Tacoma Opera	2018
Maddalena	Rigoletto	Opera Connecticut	2017
La Périchole	La Périchole	Tacoma Opera	2017
Virginia Woolf	From the Diary of Virginia Woolf	The Secret Opera	2016
Carmen	Tragedie de Carmen	Opera Memphis	2016
Mezzo	Hydrogen Jukebox	Nashville Opera	2015
Flora	La Traviata	Opera North	2014
Suzuki	Madama Butterfly	Florida Grand Opera	2014
Inez	No Exit (Andy Vores)	Florida Grand Opera/COV	2014/2009
Myrtal	Thais	Florida Grand Opera	2014
Maddalena	Rigoletto	Opera Memphis	2013
Third Lady	The Magic Flute	Nashville Opera	2013
Tisbe	Cenerentola	Nashville Opera	2013
Lola	Cavalleria Rusticana	Martha Cardona Theater	2012
Hänsel	Hänsel and Gretel	Amore Opera	2011
Kate Pinkerton	Madame Butterfly	Opera New Jersey	2011
Dinah	Trouble in Tahiti	Chicago Opera Vanguard	2010
Wife/Mother	Greek (Turnage)	Chicago Opera Vanguard	2009
Mercedes +	Carmen	Opera Santa Barbara	2009
Granny	Little Red's Most Unusual Day	Cedar Rapids Opera Theater	2009
The Mother	Mavra	Roosevelt University	2008
Charlotte*	Werther	Roosevelt University	2007
Lucette	Cendrillon	Intermezzo Opera	2006
Meg Page	Falstaff	Northwestern University	2006
Nancy	Albert Herring	Intermezzo Opera	2006

Musical Theater/Operetta

Ensemble/Guitar, Percussion	The Irish and How They Got That Way	Bucks County CPA	2017
Eliza Doolittle +	My Fair Lady	Opera North	2014
Cousin Hebe	HMS Pinafore	Opera New Jersey	2012
Tessa	The Gondoliers	The Savoyaires	2010
Sarah Brown	Guys and Dolls	Center Stage Theater	2010
Lilli Vanessi	Kiss Me, Kate	Nightblue Theater	2007
Fantine *	Les Miserables	Northwestern University	2006

+ denotes cover

Concert

Soloist and guitar, uke, drums	Galway Girls	Bucks County Playhouse	2018
Soloist	Three Cornered Hat, De Falla	Tulare Symphony	2015
Mezzo Soloist	Messiah	Canadian Chamber Orch of NYC	2015/14
Mezzo	Hotel Elefant		2011-present
Mezzo and guitar/ukulele	The Opera Cowgirls		2010-present

Apprenticeships: Florida Grand Opera('13-'14), Nashville Opera('13), Des Moines Metro Opera('11), Sarasota Opera('10)
Education: Northwestern University – BM with in Voice, Musical Theater; Roosevelt University, CCPA – MM in Opera
Voice: Braeden Harris, Jason Ferrante, W. Steven Smith, Tracy Watson, Terry Brancaccio
Coaches: Kristen Kemp, Eric Malson, Rick Cordova, Dana Brown, Ron Land, Shannon McGinnis, Keith Chambers, Scott Gilmore, Mory Ortman
Conductors: Sarah Ioannides, Ben Makino, Mark Laycock, Keith Chambers, Emmannuele Andrizzi, Ramon Tebar, Zoe Zeniodi, Victor DeRenzi, Dean Williamson, Louis Burkot, Michael Sakir
Directors: Noel Koran, Ellen Schlaefer, Marcus Guy, Joshua Borths, Michael Unger, John Hoomes, Octavio Cardenas, Eric Reda, Paul Houghtailing, George Cederquist, Michael Ehrman